Hymne Suisse Romande

Westschweizer-Choral
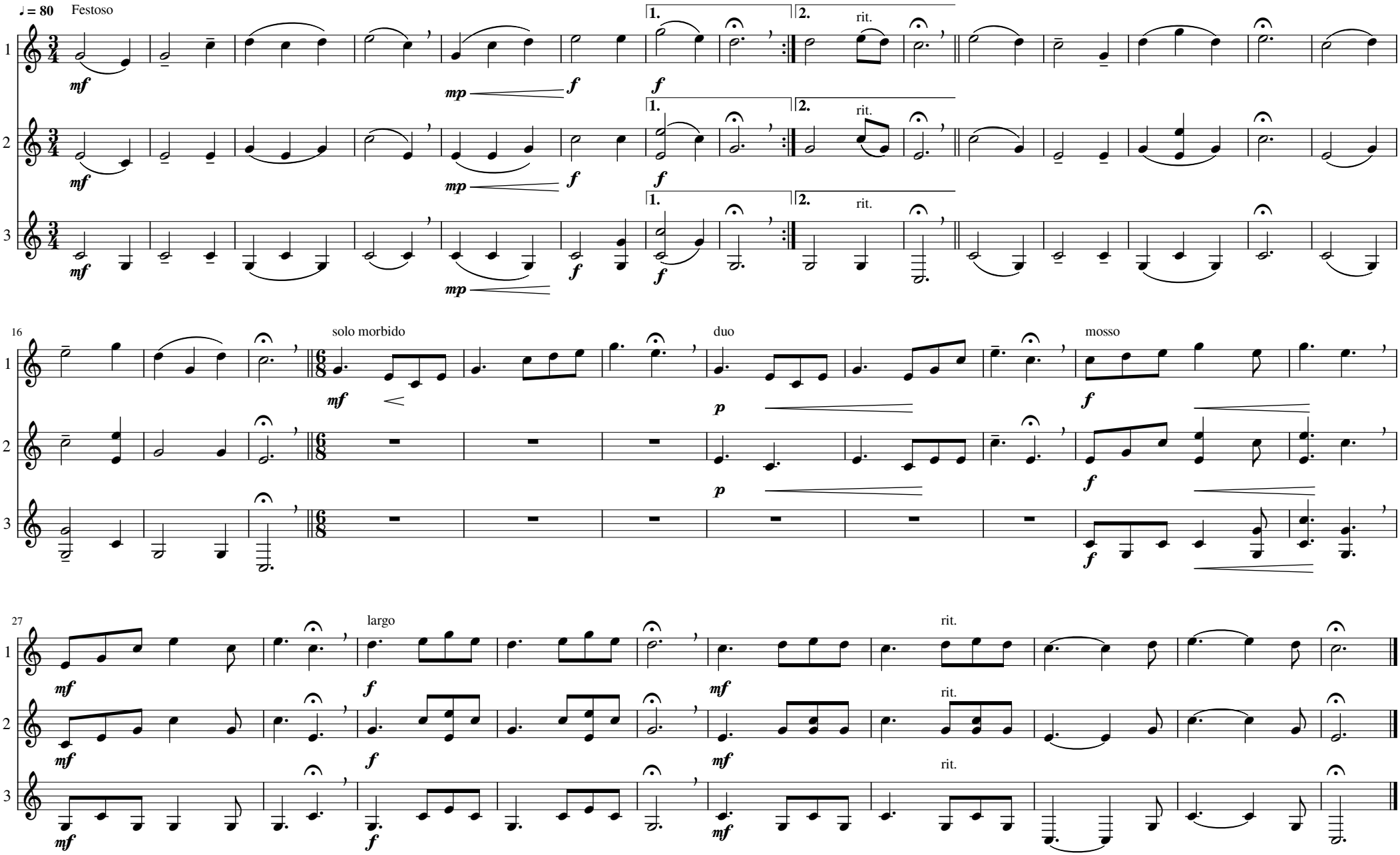
Lukas Schmid